

Morgan (065)	Jan 1 Owner	Current Owner	456 NYDECK RD				
Tax Year 2025   Reappraisal 2021	PETERSVILLE CAMPGROUND, LLC		Ctrl Map:	Group:	Parcel:	PI:	SI:
	456 NYDECK RD		007		017.22		000
	ROBBINS TN 37852						

Value Information

Land Market Value:	\$14,800
Improvement Value:	\$80,300
Total Market Appraisal:	\$95,100
Assessment Percentage:	40%
Assessment:	\$38,040

Subdivision Data

Subdivision:			
Plat Book:	Plat Page:	Block:	Lot:
1	1734		2

Additional Information

General Information

Class: 08 - Commercial	City:
City #:	Special Service District 2: 000
Special Service District 1: 000	Neighborhood: M01
District: 12	Number of Mobile Homes:
Number of Buildings: 1	Utilities - Electricity:
Utilities - Water/Sewer:	Zoning:
Utilities - Gas/Gas Type:	

Outbuildings & Yard Items

Building #	Type	Description	Area/Units
1	SHD - SHED		256

Sale Information

Sale Date	Price	Book	Page	Vacant/Improved	Type Instrument	Qualification
-----------	-------	------	------	-----------------	-----------------	---------------

Land Information

Deed Acres: 0	Calculated Acres: 3.49	Total Land Units: 3.49
---------------	------------------------	------------------------

Land Code	Soil Class	Units
04 - IMP SITE		3.49

Residential Building #: 1

Improvement Type:
01 - SINGLE FAMILY
Exterior Wall:
04 - SIDING AVERAGE
Heat and AC:
8 - HEAT AND COOLING PKG
Quality:
1 - AVERAGE
Square Feet of Living Area:
717
Foundation:
02 - CONTINUOUS FOOTING
Roof Framing:
02 - GABLE/HIP
Cabinet/Millwork:
03 - AVERAGE
Interior Finish:
Bath Tiles:
Shape:
01 - RECTANGLE

Building Sketch

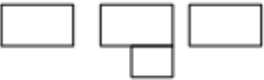

Stories:
1.00
Actual Year Built:
2024
Plumbing Fixtures:
6
Condition:
AV - AVERAGE
Floor System:
04 - WOOD W/ SUB FLOOR
Roof Cover/Deck:
03 - COMPOSITION SHINGLE
Floor Finish:
Paint/Decor:
03 - AVERAGE
Electrical:
03 - AVERAGE
Structural Frame:

Building Areas

Areas	Square Feet
BAS - BASE	448
OPU - OPEN PORCH UNFINISHED	192
BMU - BASEMENT UNFINISHED	448
USH - UPPER STORY HIGH	448

# Morgan County - Parcel: 007 017.22

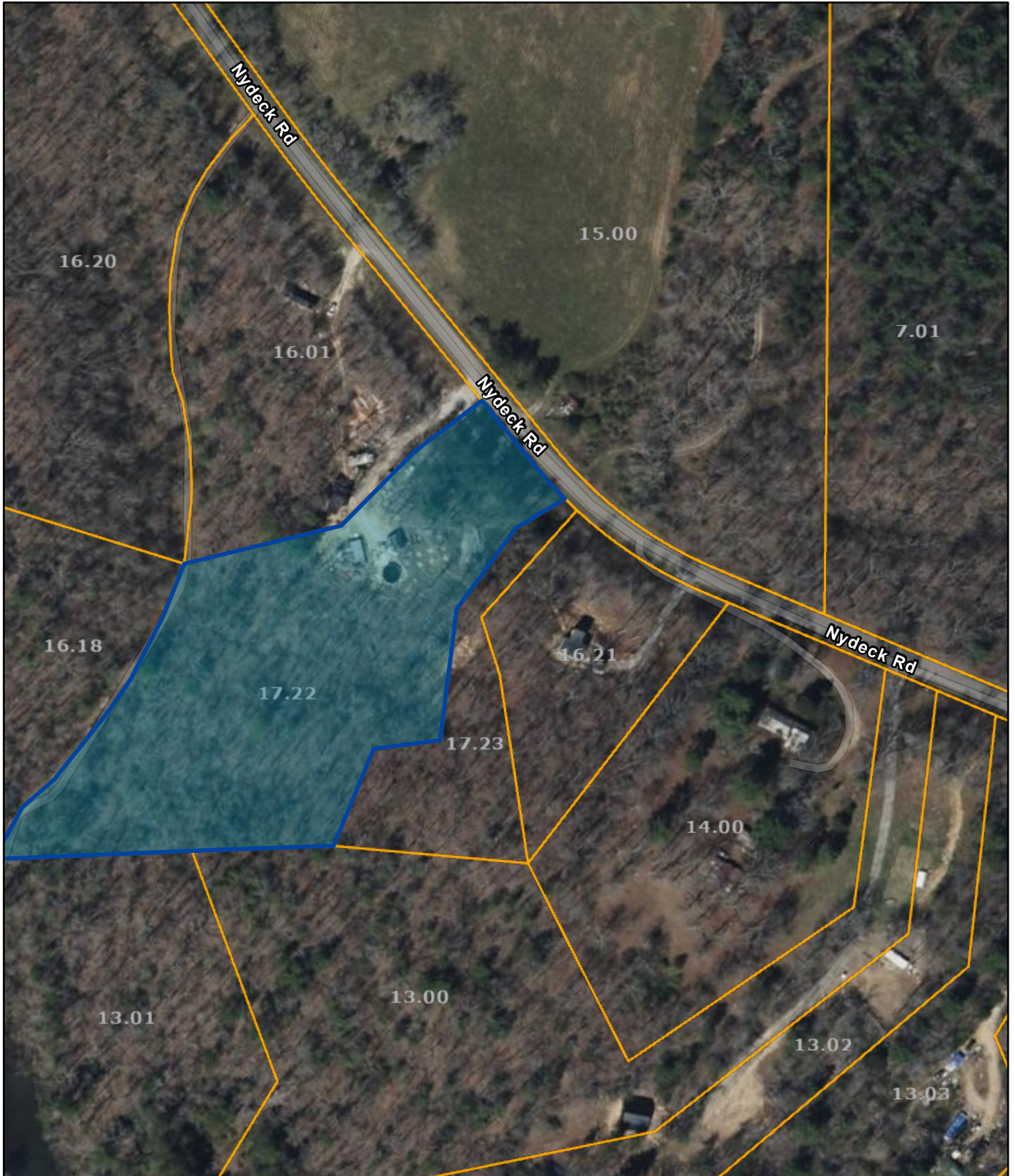

Date: July 16, 2025

County: MORGAN  
Owner: PETERSVILLE CAMPGROUND, LLC  
Address: 456 NYDECK RD  
Parcel ID: 007 017.22  
Deeded Acreage: 0  
Calculated Acreage: 3.49  
Vexcel Imagery Date: 2023

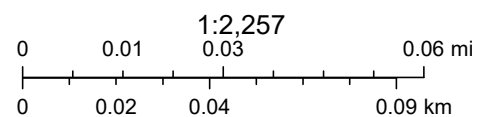

State of Tennessee, Comptroller of the Treasury, Division of Property Assessments (DPA), Esri Community Maps Contributors, © OpenStreetMap, Microsoft, Esri, TomTom, Garmin, SafeGraph, GeoTechnologies, Inc, METI/ NASA, USGS, EPA, NPS, US Census Bureau, USDA, USFWS

The property lines are compiled from information maintained by your local county Assessor's office but are not conclusive evidence of property ownership in any court of law.