

Morgan (065)	Jan 1 Owner	Current Owner	454 NYDECK RD				
Tax Year 2025   Reappraisal 2021	PETERSVILLE CAMPGROUND LLC		Ctrl Map:	Group:	Parcel:	PI:	SI:
	456 NYDECK RD		007		016.01		000
	ROBBINS TN 37852						

Value Information

Land Market Value:	\$10,900
Improvement Value:	\$43,700
Total Market Appraisal:	\$54,600
Assessment Percentage:	25%
Assessment:	\$13,650

Subdivision Data

Subdivision:			
Plat Book:	Plat Page:	Block:	Lot:
1	1734		1

Additional Information

General Information

Class: 00 - Residential	City:
City #:	Special Service District 2: 000
Special Service District 1: 000	Neighborhood: M01
District: 12	Number of Mobile Homes: 0
Number of Buildings: 1	Utilities - Electricity: 01 - PUBLIC
Utilities - Water/Sewer: 12 - NONE / NONE	Zoning:
Utilities - Gas/Gas Type: 00 - NONE	

Outbuildings & Yard Items

Building #	Type	Description	Area/Units
------------	------	-------------	------------

Sale Information

Long Sale Information list on subsequent pages

Land Information

Deed Acres: 2.33	Calculated Acres:	Total Land Units: 2.33
------------------	-------------------	------------------------

Land Code	Soil Class	Units
04 - IMP SITE		2.33

Residential Building #: 1

Improvement Type:
01 - SINGLE FAMILY
Exterior Wall:
03 - SIDING BELOW AVG
Heat and AC:
3 - RADIANT HEAT
Quality:
0+ - BELOW AVERAGE +
Square Feet of Living Area:
698
Foundation:
02 - CONTINUOUS FOOTING
Roof Framing:
02 - GABLE/HIP
Cabinet/Millwork:
03 - AVERAGE
Interior Finish:
07 - DRYWALL
Bath Tiles:
00 - NONE
Shape:
00 - SQUARE

Building Sketch



Stories:
2.00
Actual Year Built:
2021
Plumbing Fixtures:
3
Condition:
FR - FAIR
Floor System:
04 - WOOD W/ SUB FLOOR
Roof Cover/Deck:
03 - COMPOSITION SHINGLE
Floor Finish:
11 - CARPET COMBINATION
Paint/Decor:
03 - AVERAGE
Electrical:
03 - AVERAGE
Structural Frame:
00 - NONE

Building Areas

Areas	Square Feet
BAS - BASE	440
USF - UPPER STORY FINISHED	258
OPU - OPEN PORCH UNFINISHED	18

Sale Information						
Sale Date	Price	Book	Page	Vacant/Improved	Type Instrument	Qualification
10/14/2022	\$0	297	6		QC - QUITCLAIM DEED	-
6/12/2020	\$62,900	256	295	V - VACANT	WD - WARRANTY DEED	N - NON-ARM'S LENGTH
2/28/2011	\$56,000	132	692	V - VACANT	WD - WARRANTY DEED	A - ACCEPTED
1/9/2008	\$50,000	86	133	V - VACANT	WD - WARRANTY DEED	A - ACCEPTED
11/2/2007	\$0	82	533		-	-
3/21/2007	\$0	RB70	224		-	-
6/29/1967	\$0	Z5	30		-	-

# Morgan County - Parcel: 007 016.01

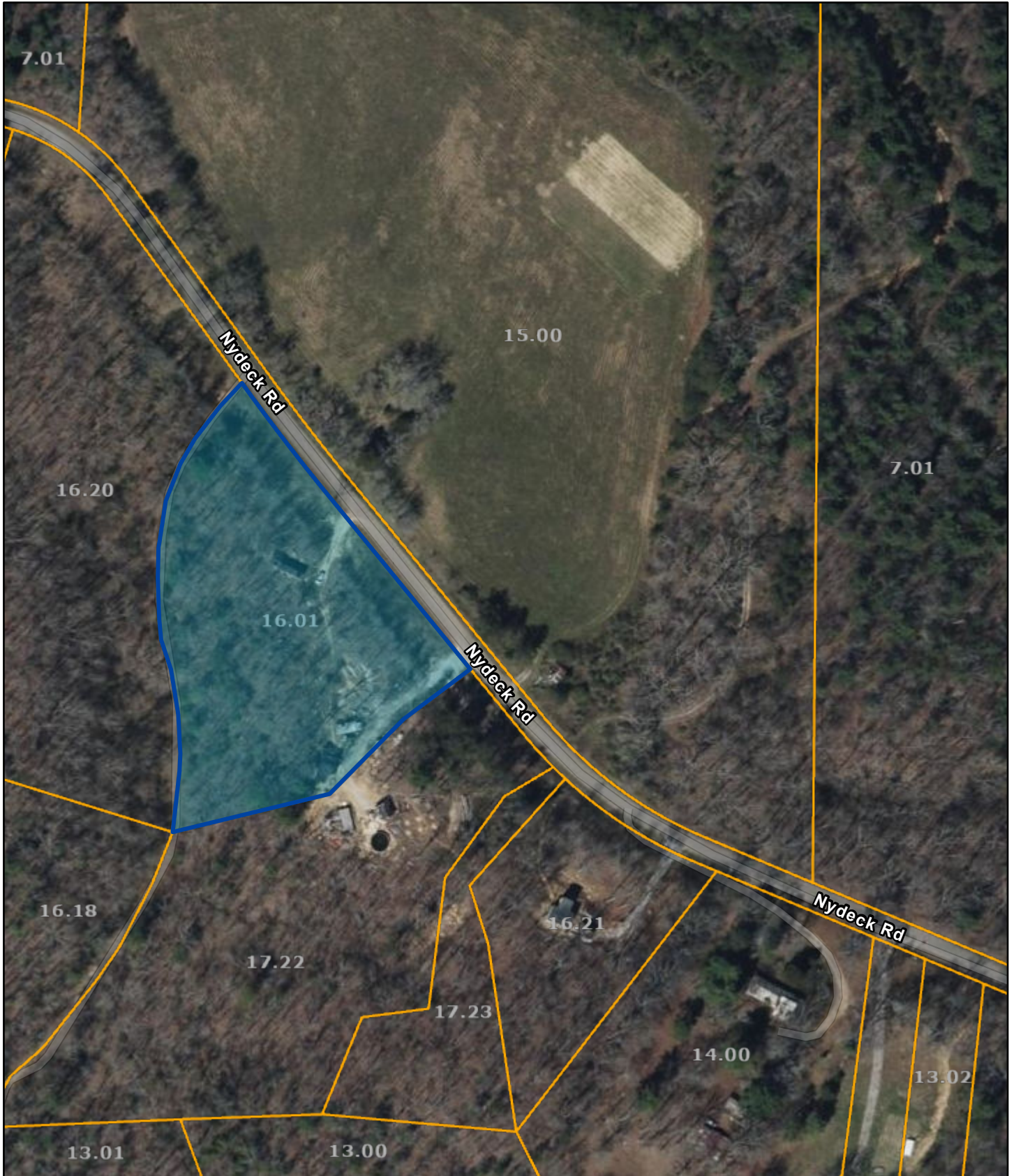

Date: July 16, 2025

County: MORGAN  
Owner: PETERSVILLE CAMPGROUND LLC  
Address: 454 NYDECK RD  
Parcel ID: 007 016.01  
Deeded Acreage: 2.33  
Calculated Acreage: 0  
Vexcel Imagery Date: 2023

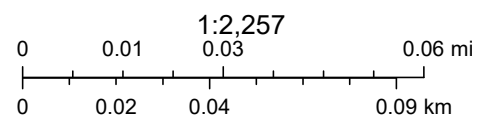

State of Tennessee, Comptroller of the Treasury, Division of Property Assessments (DPA), Esri Community Maps Contributors, © OpenStreetMap, Microsoft, Esri, TomTom, Garmin, SafeGraph, GeoTechnologies, Inc, METI/ NASA, USGS, EPA, NPS, US Census Bureau, USDA, USFWS

The property lines are compiled from information maintained by your local county Assessor's office but are not conclusive evidence of property ownership in any court of law.